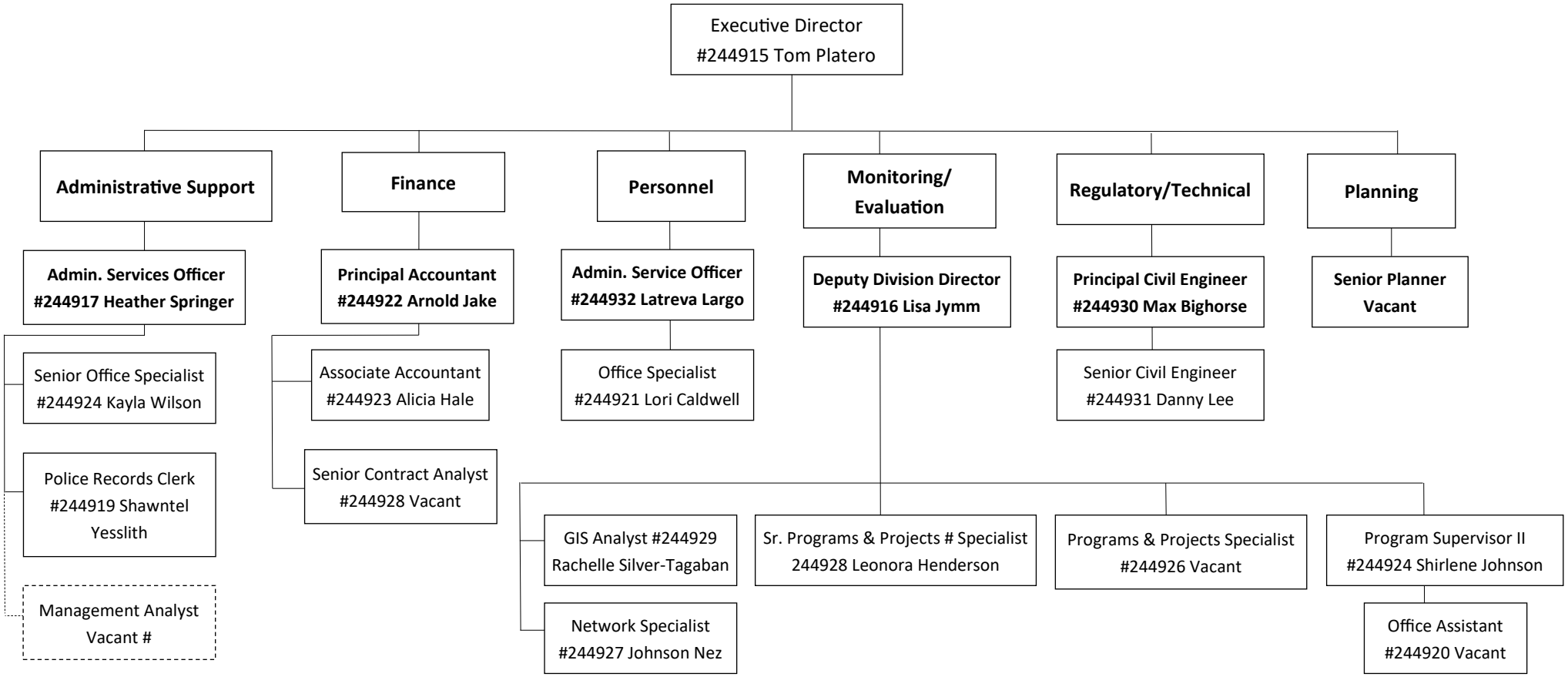Navajo Nation Fiscal Recovery Fund Office